ANNUAL REPORT

OF THE

SELECTMEN

OF THE

TOWN OF CARMEL,

FOR THE

YEAR ENDING FEBRUARY 13,

1902

BANGOR:
IRA H. JOY, PRINTER AND BOOKBINDER.
1902.

1902

YOUNG MEN have taken very kindly to our Varsity suits. The most popular styles we ever had.

You can see for yourself why: broad shoulders, slightly flaring skirts, form-fitting back; military, snappy; the typical young man's suit. It will be more in demand than ever.

We have a better and larger stock this spring than ever before. We have moved into a new and more commodious store at No. 18 Broad street, just below Fickett's market, where we are better prepared than ever before to attend to your clothing wants.

MILLER & WEBSTER CLOTHING CO.,

18 BROAD ST., BANGOR, ME.

Report of the Selectmen of Carmel for the Municipal Year 1901.

To the Inhabitants of the Town of Carmel:

We submit the following as our report of the financial transations of the Town of Carmel from February 22, 1901, to February 13, 1902.

VALUATION AND TAX.

Valuation of resident real estate	$200,255 00	
resident personal estate	48,595 00	
non-resident real estate	25,136 00	
non-resident personal estate	200 00	
		$274,186 00
Tax at 17½ mills	$4,798 24	
231 polls at $2.50	577 50	
		$5,375 74

The following amounts were assessed:

For support of schools	$ 746 00	
contingent expenses	350 00	
roads and bridges	1,600 00	
repairs of school houses	1,000 00	
support of poor	250 00	
school books	50 00	
Memorial service	25 00	
state tax	808 76	
county tax	392 89	
overlayings	153 09	
		$5,375 74

GENERAL STATEMENT.

Amount undrawn last year	$533 06
raised for support of schools	746 00
contingent expenses	350 00
roads and bridges	1,600 00
repairs of school houses	1,000 00
support of poor	250 00
school books	50 00
memorial service	25 00
overlayings	153 09
received for rent of Masonic Hall, 1900	10 00

Amount received supplemental tax for year 1901	25 38	
received supplemental tax for year 1900	5 00	
received from subscriptions for free high school	56 00	
received from state on account free high school	56 00	
received from town clerk, dog license	56 00	
received from dog license for 1900 reimbursed by state	50 77	
received from state, burial expense of soldier	24 00	
received from receipts from town farm sales	426 61	
received from Town Hall rent, K. G. E	7 50	
received for material sold District No. 3	10 48	
received for rent of Masonic Hall, 1901	10 00	
received from trustees of town school fund	64 00	
received from lot sold in Highland Cemetery	1 00	
received from Town Hall, enterments	12 00	
state school fund apportioned	751 10	
state school fund not apportioned	615 67	
		$6,888. 66

CONTRA.

Paid for support of poor	$ 935 33	
contingent expenses	609 90	
school house account	1,425 23	
support of schools	1,596 10	
road and bridge account	1,428 51	
state treasurer, dog license	56 00	
state school fund not apportioned	615 67	
school book account	265 21	
free high school	112 00	
cemetery and hearse	6 50	
		$7,050 45
Amount overdrawn		$161 79

DETAILED STATEMENT.

SCHOOLS.

Amount undrawn last year	$259 02	
granted by town	746 00	
state school fund apportioned	751 10	
interest on town school fund	64 00	
		$1,820 12

CONTRA.

Paid Nellie Murphy, teaching No. 10	$58 50
Mrs. C. C. Willey, janitor, No. 7	2 50
Cleveland Craig, fuel account, No. 3	60
Lester Clement, fuel account, No. 6	11 50
Jerry O'Neil, janitor, No. 8	2 00
Perley C. Hardy, fuel account, No. 10	2 00
H. W. Kimball, conveying pupils No. 1	10 00
Alonzo Burrill, janitor, No. 9	2 00
Mrs. Addie Tuttle, janitor, No. 6	3 00
Ernest Demeritt, fuel, Nos. 9 and 10	19 00
Orelus Leathers, fuel No. 3	2 50
Orelus Leathers, fuel, Nos. 7 and 8	17 00
A. B. Loring, janitor, No. 5	2 00
Alice Moriarty, teaching, No. 9	34 00
Nellie Murphy, teaching, No. 6	48 00
Bertha Friend, teaching, No. 10	48 00
Lizzie Hughes, teaching, No. 1	34 00
M. I. Loring, conveying pupils, No. 5	16 00
Lizzie Jones, teaching, No. 5	36 00
Georgia Dunham, teaching, No. 7	34 00
W. H. Corliss, teaching, No. 8	48 00
Florence Bradford, teaching, No. 4	34 00
L. P. Shorey, fuel, No. 6	5 00
C. L. Haines, preparing fuel, No. 3	2 00
W. J. Morse, fuel	9 00
Lillie Brown, assistance in teaching, No. 3	12 00
Amelia Brown, conveying pupils, No. 3	7 05
Jennie Price, teaching, No. 3	56 00
J. C. Kimball, conveying pupils, No. 3	11 75
Nellie Murphy, teaching, No. 6	54 00
M. I. Loring, conveying pupils, No. 5	18 00
Nella Moriarty, teaching, No. 10	54 00
Edna Simpson, teaching, No. 4	38 25
Florence Bradford, teaching, No. 1	40 50

Paid Georgia Dunham, teaching, No. 7	40 50	
W. H. Corliss, teaching No. 9	49 50	
Harry McLaughlin, teaching, No. 5	54 00	
James Bickford, fuel, No. 6	8 50	
C. R. Philbrook, teaching, No. 8	54 00	
C. L. Abbee, teaching, No. 3	90 00	
W. J. Morse, conveying pupils, No. 3	24 00	
Austin Miller, fuel, No. 1	6 00	
Austin Miller, janitor, No. 1	5 20	
Flora Call, assistance in teaching, No. 3	12 00	
Amelia Brown, conveying pupils, No. 3	18 80	
F. E. Stevens, conveying pupils, No. 3	20 00	
Lottie Andrews, teaching, No. 9	54 00	
Winnie Andrews, teaching, No. 7	45 00	
M. I. Loring, conveying pupils, No. 5	18 00	
Nellie Murphy, teaching, No. 10	54 00	
Lena Call, teaching, No. 1	45 00	
Harry L. McLaughlin, teaching, No. 8	54 00	
Jennie B. Price, teaching, No. 6	58 50	
W. H. Corliss, teaching No. 5	56 25	
Bertha Appleton, teaching, No. 4	42 75	
W. W. Kimball, conveying pupils, No. 1	10 00	
C. H. Blagden, fuel, Nos. 4, 9 and 10	3 95	
		$1,596 10
Amount now undrawn		$224 02

POOR.

Amount undrawn last year	$253 01	
granted by the town	250 00	
burial expenses of Francis Loring, reimbursed by state	24 00	
Received from town farm as follows:		
14 lambs	39 50	
5 calves	28 00	
Service of bull	14 00	
1 cow	25 00	
1 bull	27 00	
Cream	22 38	
Butter	29 19	
11 quarts milk	50	
8½ dozen eggs	1 56	
5 hens	2 25	
2 chickens	1 00	
13 bushels beans	33 37	

36½ pounds wool	7 30	
25¼ pounds rolls	12 05	
2 pelts	1 50	
Bread	60	
Lumber	2 60	
Apples	59 75	
13 feet bark	8 00	
3 shoats	16 00	
2 pigs, 339 pounds	23 73	
Beef, 390 pounds	21 45	
1 cow hide	3 70	
1 window	50	
156 hoop poles	1 00	
4½ bushels potatoes	2 25	
Knitting sold H. H. Wheeler	5 00	
Labor of superintendent away from farm	37 43	
		$953 62

CONTRA.

Paid John Ruggles, car fare and expense, Oscar Lawrence case	$ 3 75
B. F. Stanley, care of Patrick Nye, tramp	1 50
W. C. Marden, M. D., medical attendance, O. Lawrence	12 00
Whitten & Ruggles, supplies, E. D. Howes and family	25 97
Lewis Robinson, M. D., visit to Mrs. A. Philips	1 50
town of Detroit for O. Lawrence and family	20 03
S. W. Otis, M. D., medical attendance, E. D. Howes and family	5 00
E. L. Lamb, casket, etc., burial Francis Loring	19 00
town of Paris, supplies for Sadie Cushman	63 88
Whitten & Ruggles, supplies, E. D. Howes and family	11 65
H. H. Wheeler, supplies, A. Philips and family	3 60
Whitten & Ruggles, [supplies, E. D. Howes and family	5 69
M. I. Loring, paid digging grave Francis Loring	3 00

Paid Benjamin Otis, attendance funeral Francis Loring	2 00	
Whitten & Ruggles supplies, A. Philips and family	2 96	
G. N. Miller, blacksmithing, 1900	17 06	
Paul Ruggles, 1 pig	2 50	
B. W. Faden, hay	6 75	
J. P. Luce, buck, 1900	5 00	
H. W. Shaw, hay	2 44	
J. A. Lewis, labor as superintendent	175 00	
C. L. Haines for grass	15 00	
H. H. Wheeler, supplies	43 52	
O. A. Stevens, pullets	5 00	
C. H. Corlis, repairs on wagon	4 55	
Paul Ruggles, cow	20 00	
E. L. Lamb, supplies	5 52	
Robinson & Lamb, carding wool	2 55	
H. H. Wheeler, fertilizer	12 75	
D. D. Roberts, supplies	33 23	
R. W. Simpson & Son, supplies	5 04	
G. N. Miller, blacksmith work	21 95	
H. H. Wheeler, supplies for farm	54 50	
J. A. Lewis, supplies	24 83	
L. H. Jones, 4 pigs	7 50	
C. H. McLaughlin, 3 pigs	6 75	
E. D. Cook, phosphate	2 80	
E. A. Wingate, repairs on wagon	2 25	
J. A. Lewis, paid for farm labor	36 64	
C. K. Johnson, supplies for farm	79 59	
Whitten & Ruggles, supplies for farm	161 08	
		$935 33
Amount now undrawn	$18 29	

CONTINGENT ACCOUNT.

Amount undrawn last year	$331 55	
granted by the town	300 00	
memorial service	25 00	
overlayings	153 09	
raised for painting cemetery fence	50 00	
supplemental tax, 1901	4 38	
supplemental tax, 1901	21 00	
dog tax, 1900, refunded by state	50 77	
hall rent, K. G. E.	7 50	
Town Hall for entertainments	12 00	
rent of Masonic Hall 2 years	20 00	
Supplemental tax 1900	5 00	
		$980 29

CONTRA.

Paid J. A. Lewis, repairs on Town House	2	00
C. K. Johnson Post, memorial service	25	00
C. V. Hibbard, sheep killed by dogs	3	00
L. C. Foster, sheep killed by dogs	2	50
Paul Ruggles, services as constable	3	00
Paul Ruggles, care of tramps	2	60
Paul Ruggles, services as election clerk	1	50
Lewis Robinson, M. D., medical attendance, tramp	1	50
G. Hardy, labor on town house	8	00
R. B. Hardy, labor on town house	3	12
S. W. Otis, M. D., birth and death certificates, 1900	5	25
F. A. Simpson, services as treasurer, 1900	15	00
F. M. Simpson, insurance town house and farm buildings	75	00
R. W. Simpson, abated tax for 1900	39	19
R. W. Simpson, collecting tax for 1900	93	81
E. F. Robinson, treasurer for 1901	15	00
P. G. Kimball, fuel for tramp house	1	50
Henry Stevens for perambulating town line		75
Thomas H. Robinson for perambulating town line	1	50
F. H. Simpson, election clerk	1	50
Joel Richardson, perambulating town line	4	50
B. W. Faden, ballot clerk	1	50
C. A. Chase, ballot clerk	1	50
Ira H. Joy, printing town reports, 1900	6	00
E. F. Dillingham, blank-books, etc	12	00
S. S. Spratt, truant officer	3	00
S. S. Spratt, tramp officer	5	35
D. D. Roberts, supplies for town house		25
Whitten & Ruggles, material, repairs for town house	9	18
John Ruggles, postage and stationary	4	40
H. H. Wheeler, services as selectman, etc	40	00
C. R. Philbrook, services as superintendent	76	00
W. G. Clapham, services as selectman, etc	30	00

Paid John Ruggles, services as selectman, etc	50 00	
trustees town school fund interest	64 00	
Lewis C. Whitten, auditor	1 50	
		$609 90
Amount now undrawn		$370 39

CEMETERY AND HEARSE ACCOUNT.

Amount undrawn last year	$55 68	
cemetery lot sold	1 00	
		$56 68

CONTRA.

Paid Whitten & Ruggles, sponge, etc	$1 50	
Milton Wingate, repairs on hearse	5 00	
		$6 50
Amount undrawn		$50 18

SCHOOL BOOK ACCOUNT.

Amount undrawn last year	$197 25	
granted by town	50 00	
		$247 25

CONTRA.

Paid American Book Co	$247 43	
C. R. Philbrick, school books	14 58	
C. R. Philbrick, school books	3 20	
		$265 21
Amount overdrawn		$17 96

SCHOOL HOUSE ACCOUNT, NO. 3.

Amount granted by town	$1,000 00	
material sold	10 48	
		$1,010 48

CONTRA.

Paid C. Woodman, clapboards	$49 75	
J. G. Johnson, labor	6 87	
G. D. Pinkham, labor	13 44	
G. E. Hardy, labor	17 50	
F. H. Simpson, labor	3 75	
Howard Keyes, labor	12 81	
W. G. Clapham, labor	50 00	
B. R. Brown, labor	37 81	
C. A. Pooler, labor	8 75	
W. G. Clapham, brick	5 20	
G. E. Hardy, labor	10 50	
C. A. Pooler, labor	13 12	
W. B. Nichols, painting	30 50	
B. R. Brown, labor	33 12	
Geo. Dunham, labor	49 87	
C. H. McLaughlin, labor	38 50	
A. W. Bradford, lobor	44 25	
W. E. Bowen, labor	50 75	
A. W. Bradford, lumber	5 13	
Frank Clark, labor	2 19	
C. L. Haines, labor	2 81	
P. Bradford, lumber	56 72	
B. R. Brown, labor	75	
W. B. Nichols painting	39 00	
Vermont School Seat Co	131 40	
L. Murphy, sand	2 00	
J. M. Robinson, lumber	57 04	
C. Woodman & Co	239 04	
Bradford, Conant & Co., blackboards	18 90	
G. N. Miller, material	4 69	
D. D. Roberts, material	2 31	
Whitten & Ruggles, material	128 51	
Rice & Miller, material	122 65	
M. C. R. R. Company, freight on lumber and school seats	30 53	
W. G. Clapham, material	5 25	
W. G. Clapham, labor	46 00	
J. A. Lewis, labor	28 43	
C. K. Johnson, material	3 10	
		$1,402 94
Amount overdawn		$392 46

SCHOOL HOUSE REPAIR ACCOUNT.

Amount undrawn last year	$38 43	

CONTRA.

Paid E. A. Wingate, repairs, No. 8	$ 2 00	
D. D. Roberts, supplies	4 90	
Whitten & Ruggles, supplies	11 88	
H. H. Whelere, supplies	34	
C. H. Blagden, repairs	3 17	
		$22 29
Amount undrawn		$16 14

FREE HIGH SCHOOL.

Amount received by subscription	$56 00	
received from state	56 00	
		$112 00

CONTRA.

Paid Nella Moriarty, teaching	$112 00	

ROAD AND BRIDGE ACCOUNT.

Amount granted by town	$1,600 00	

CONTRA.

Amount overdrawn last year	$601 88	
expended by E. L. Demeritt, commissioner	486 29	
expended by C. L. Southard, commissioner	504 46	
expended by H. W. Kimball, commissioner	437 76	
		$2,030 39
Amount overdrawn		$430 39

LIABILITIES.

Due for orders drawn not returned	$652 97	
schools, amount undrawn	224 02	
state school fund, 1901	615 67	
collecting 1901 tax	120 00	
		$1,612 66

ASSETS.

Due on treasurer's account	$1,106 85	
from Benevolent lodge	10 00	
from state on sheep lost paid	31 00	
from town of Dixmont	52 41	
		$1,200 26
Liabilities over assets		412 40

Respectfully submitted,

JOHN RUGGLES,
H. H. WHEELER,
W. G. CLAPHAM,
} Selectmen of Carmel.

This certifies that I have examined the accounts of the selectmen of Carmel for the municipal year 1901, as exhibited in the foregoing report, and find them correct with a voucher on file for each disbursement.

LEWIS C. WHITTEN, Auditor.

CLARION

RANGES, STOVES and FURNACES

Are Made Right and Give Right Results.

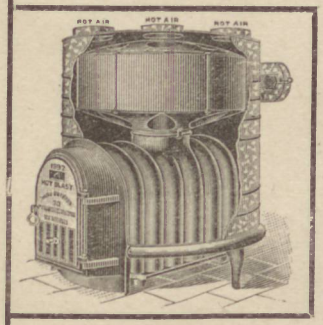

Monitor and Hot Blast Wood Furnaces

are most durable and powerful.

They always give satisfaction.

If your dealer does not have them, write us for particulars and prices.

WOOD & BISHOP CO., 40-42 BROAD ST., BANGOR, ME.

D. D. ROBERTS, Agent for Carmel and Vicinity.

Treasurer's Report.

E. F. Robinson, Treasurer, in account with the Town of Carmel for year ending February 14, 1902.

Dr.

	Balance due on treasurer's account for 1900.	$1,903 44
	To amount tax granted by town.	4,021 00
	state tax.....	808 76
	county tax.....	392 89
	overlayings	153 09
March 25	To amount rent Masonic Hall....	10 00
	received from Nella Moriarty, free high school.....	56 00
	received from state for free high school.....	56 00
	received from town clerk, dog license....	56 00
	received from dog license refunded.....	50 77
Nov. 19	To amount received from state treasurer, burial F. Loring	24 00
	for supplemental tax for year 1901.....	25 38
1902	for supplemental tax for year 1900.....	5 00
Jan. 10	To amount received for sales of town farm, rent of Town Hall, etc.....	257 83
Jan. 13	To amount received for state school fund and mill tax ...	615 67
	received from state pensions	444 00
Feb. 13	To amount received from sales of town farm	5 00
	received from rent of Town Hall, K. G, E.	7 50

Feb. 14	To amount received from material sold from school house No. 3	10 48	
	received labor superintendent of town farm for labor on highway and school house No. 3	34 43	
	received for sales from town farm	151 35	
	received order for interest on town school fund	64 00	
	received from cemetery lot sold	1 00	
			$9,163 59

CONTRA.

By paid state pensions	$444 00	
state tax	808 76	
county tax	392 89	
state treasurer, dog license	56 00	
town orders returned to selectmen	6,355 09	
		$8,056 74
Balance due from collector	$1,050 00	
Cash in hands of treasurer	56 85	
		$1,106 85

Respectfully submitted,

EVERETT F. ROBINSON.

This certifies that I have examined the accounts of the treasurer of Carmel for the municipal year 1901, as exhibited in the foregoing report, and find the same correct.

LEWIS C. WHITTEN, Auditor.

Collector's Report.

R. W. Simpson, Collector, in account with E. F. Robinson, Treasurer, for year ending February 14, 1902.

Dr.

To amount due on tax, 1900	$1,913 44	
supplemental tax, 1900	5 00	
tax granted by town	4,021 00	
of state tax	808 76	
of county tax	392 89	
of overlayings	153 09	
of supplemental tax, 1901	25 38	
		$7,319 56

1901	CONTRA.		
March 22	By amount paid	$413 44	
May 28	amount paid	300 00	
June 14	amount paid	255 00	
Aug. 17	amount paid	450 00	
Aug. 26	amount paid	256 17	
Sept. 14	amount paid	700 00	
Nov. 2	amount paid	500 11	
Nov. 19	amount paid	410 00	
Dec. 9	amount paid	450 00	
1902			
Jan. 6	amount paid	798 83	
Jan. 10	amount paid	750 00	
Jan. 11	amount paid	250 00	
Feb. 4	amount paid	300 00	
Feb. 14	amount paid	436 01	
			$6,269 56
Balance amount from collector			$1,050 00

Road Commissioners' Report.

To the Inhabitants of the town of Carmel:

I submit the following report of the expenditures of the road money for the year 1901 on the roads under my jurisdiction:

Amount granted by the town	$332 71

CONTRA.

Paid E. L. DeMeritt, breaking roads	$15 00
Harry Jones, " "	9 00
G. E. Hardy, " "	8 11
E. L. DeMeritt, labor and breaking roads	15 00
George Hutchings, breaking roads	11 37
J. M. Robinson, bridge plank	11 00
Olin Emery, breaking roads	9 04
E. H. Smith, labor on highway	1 60
Morse & Co., bridge planks	23 48
Wilbur Croxford, labor on highway	19 25
Fred York, " " "	6 75
John Green, " " "	2 50
Henry Partridge, " " "	2 37
E. L. DeMeritt, " " "	25 00
Charles Southards, " " "	31 50
Evander Pinkham, " " "	1 87
L. B. Andrews, " " "	6 25
E. L. DeMeritt, " " "	25 00
Olin Emery, " " "	8 12
Robert Smith, " " "	4 37
Harry Jones, " " "	5 00
Harry Sylvester, " " "	16 87
George Hutchings, " " "	8 12
J. M. Robinson, bridge plank	3 60
E. L. DeMeritt, labor on highway	40 00
Fred Smith, " " "	2 87
G. E. Hardy, " " "	35 00
Peleg Bradford, bridge stringer	4 17
E. L. DeMerritt, labor on highway	40 00
John McPherson, breaking roads	6 00
C. H. Corliss, iron for bridge	1 70
Fred Hardy, labor on highway	2 50
Stillman Packard, " " "	1 50

Paid Charles Pinkham, breaking roads.....	1 50	
Clifford Bowen, labor on highway.....	19 10	
G. E. Hardy, " " "	5 37	
F. H. Simpson, breaking roads.....	1 00	
L. H. Jones, labor on highway	5 75	
L. B. Andrews, breaking roads.....	5 88	
H. H. Wheeler, axle grease and spikes	1 30	
Will Morse, breaking roads.....	6 70	
Olin Emery, " "	3 00	
G. E. Hardy, " "	5 86	
Peleg Bradford, " "	4 44	
E. L. DeMeritt, " "	4 00	
C. Bean, " "	1 26	
G. N. Miller, repair on road machine and drills	3 05	
Whitten & Ruggles, powder and nails..	3 17	
J. A. Lewis, breaking roads.....	6 00	
F. A. Simpson, watering tub.....	3 00	
L. Murphy, gravel	2 00	
		$486 29
Amount overdrawn		$153 58

respectfully submitted,

E. L. DEMERRITT,

Road Commissioner.

I submit the following report of the expenditures of road money for the year 1901 :

Amount granted	$332 71

CONTRA.

Paid Arthur Phillips, shovelling snow.....	$ 1 98
E. B. Libby, " "	7 74
J. F. Sullivan, " "	7 86
C. L. Southard, " "	8 25
A. V. McLaughlin, " "	13 10
A. B. Clement, " "	7 00
J. E. Hasey, " "	2 28
Jere Murphy, " "	3 78
C. H. McLaughlin, " "	1 08
Charles Foster, " "	3 60
S. Philbrook, " "	1 44
H. W. Garland, " "	1 44

Paid C. V. Hibbard, shovelling snow	3	04
M. D. Spencer, " "	5	82
Jere O'Neal, " "	3	27
C. L. Southard, labor	62	75
T. H. Maloon, "	6	00
P. Bradford, sawing bridge plank	3	33
Tyler Smith, labor	1	85
E. A. Wingate, "	2	50
C. L. Southard, bridge stringers	4	00
H. P. Stover, labor	1	37
C. W. Fernald, bridge stringers	5	00
Geo. S. Hutchins, labor	20	63
W. E. Miller, "	2	62
H. W. Garland, "	12	00
E. L. DeMeritt, "	28	00
R. B. Dunning, road machine repairs	8	75
E. F. Philbrook, labor	6	00
Melzia Spencer, "	3	38
Jere O'Neal, "	4	75
C. F. Thompson, "	9	00
M. D. Spencer, "	8	25
Dr. S. W. Otis, gravel	5	00
E. L. DeMerrit, labor	7	12
E. B. Libby, "	6	70
C. L. Southard, hauling plank from Bangor	3	00
L. A. Clement, bridge plank	4	33
J. E. Murphy, labor	8	75
D. E. Murphy, "	1	50
E. A. Wingate, "	5	03
N. Kimball, "	1	62
C. L. Southard, "	37	00
Morse & Co., bridge plank	35	37
E. B. Libby, labor	3	72
G. A. Dunham, "	1	81
F. E. Stevens, "	6	00
John Marston, "	12	87
D. W. Harrington, "	18	90
C. L. Southard, "	46	75
Frank Wheeler "	1	00
L. A. Clement, labor and lumber	9	59
for use of scraper	1	00
I. H. Bemis, labor	7	64

C. L. Southard, labor	23 60	
C. C. Willey, "	3 75	
		$513 91
Amount overdrawn		$181 20

Respectfully submitted,

C. L. SOUTHARD,

Road Commissioner.

To the Inhabitants of the Town of Carmel:

I submit the following report of the expenditures of the road money apportioned me for the year 1901:

Amount granted by the town	$332 70	
received for old plank	4 00	
		$336 70

CONTRA.

Paid E. D. Howes, labor	$4 31
E. G. Kimball, "	3 00
Elmer Benjamin, "	1 50
H. C. Parsons, "	3 37
P. G. Kimball, "	4 32
Edwin Leonard, "	6 90
James Bickford, "	11 95
R. W. Hardy, "	5 65
James Lewis, "	2 25
Geo. Rogers, "	2 81
A. B. Loring, "	8 00
Wm. L. Gatchell, "	4 69
J. C. Kimball, "	6 22
E. F. Shaw, "	6 22
Frank Homstead, "	7 62
Francis Simpson, "	4 37
F. A. Marcho, "	5 52
Fred Homstead, "	3 50
Edwin Leonard, "	3 88
W. J. Morse, "	6 00
P. G. Kimball, "	3 00
Edwin Leonard, "	6 37
F. A. Marcho, "	6 37
W. P. Croxford, bridge plank	4 43
Maryetta Ruggles, use of well	6 00
R. W. Hardy, labor	13 34

Paid P. G. Kimball,	labor	7 50
Wm. T. Kimball,	"	6 37
E. G. Kimball,	"	1 37
A. B. Loring,	"	21 00
Wm. L. Gatchell,	"	12 50
H. W. Kimball,	plank	14 40
E. F. Shaw,	labor	2 35
Irving Loring,	"	4 00
S. B. Smith,	"	5 31
Fred Homstead,	"	7 00
Frank Homstead,	"	6 00
Albert Day,	"	6 25
James Bickford,	"	4 75
Morse & Co.,	plank	14 51
H. W. Kimball,	labor	57 37
R. W. Hardy,	"	11 05
R. W. Hardy,	"	2 00
J. C. Kimball,	"	1 12
Geo. Young,	"	69
C. A. Lambert,	bridge stringers	1 50
C. A. Knapp,	labor	1 25
A. G. Kimball,	"	3 00
R. W. Hardy,	"	5 65
A. A. Call,	"	3 55
Irving Loring,	breaking roads	6 40
H. W. Kimball,	breaking roads and labor	23 27
James Bickford,	breaking roads	3 18
Geo. Rogers,	" "	1 50
Wm. L. Gatchell,	" "	1 00
Frank Rogers,	" "	4 44
H. C. Parsons,	" "	2 49
H. L. Hardy,	" "	2 20
Frank Stanley,	" "	1 20
Austin Miller,	" "	1 25
A. G. Kimball,	" "	2 10
D. D. Roberts,	pump and tubing	5 57
F. A. Marcho,	labor on bridges	17 40
Edwin Leonard,	" " "	16 80
E. F. Shaw,	" " "	12 80
J. C. Kimball,	" " "	1 25
B. R. Brown,	" " "	2 75

A. B. Loring, breaking roads.....	4 00	
Whitten & Ruggles, nails.....	1 83	
G. N. Miller, bridge bolts.....	1 75	
Frank Stanley, he paid for old plank..	4 00	
		$459 26
Amount overdrawn		$122 56

Respectfully submitted,

H. W. KIMBALL,

Road Commissioner.

Report of Superintendent of Schools.

SUPERINTENDING SCHOOL COMMITTEE.

Paul Ruggles, Chairman,	term expires,	1902
Chas. H. Blagden,	"	"	1903
Ulrich Hawes.	"	"	1904

COMMON SCHOOL ACCOUNT.

RECEIPTS.

Amount undrawn last year	$200 52	
granted by town	746 00	
received from state	751 10	
received from school fund	64 00	
		$1,761 62

EXPENDITURES.

Paid teachers' wages and board	$1,280 25	
for conveyance of pupils	153 60	
for fuel	87 05	
for janitor	16 70	
		$1,537 60
Balance unexpended		$224 02

TEXT BOOK ACCOUNT.

RECEIPTS.

Amount undrawn last year	$197 25	
granted by town	50 00	
		$247 25

EXPENDITURES.

Paid American Book Co.:		
for books bought in 1900	$247 43	
for books bought in 1901	16 68	
express charges	1 10	
		$265 21
Amount overexpended		$17 96

SCHOOL HOUSE REPAIRS AND SUPPLIES ACCOUNT.

RECEIPTS.

Amount undrawn last year	$ 38 43	
appropriated by town	1,000 00	
received from house No. 3, material sold	10 48	
		$1,048 91

EXPENDITURES.

Amount expended, detailed statement in selectmen's report.....	$1,425 23
Amount overexpended	$376 32

REPORT OF SCHOOLS.

SCHOOL NO. 1.

Spring Term.—Teacher, Miss Lizzie Hughes; wages, $4.25 per week. Number of pupils, 7; average, 6 7-8. A good school.

Fall Term.—Teacher, Miss Florence Bradford; wages, $4.50 per week. Number of pupils, 6; average, 5 7-10. In this, as in her former effort, Miss Bradford displayed tact and ability as a teacher.

Winter Term.—Taught by Miss Lena Call; wages, $5.00 per week. Number of pupils. 9; average, 8. A model school.

NO. 3.

First term began September 9, continued 8 weeks. Teacher, Miss Jennie Price; wages, $7.00. Miss Price was assisted by Miss Lillie Brown, whose wages were $1.50 per week. Number of scholars, 39; average, 33. This school did good work, but suffered from lack of discipline.

Second term of 8 weeks began November 18. Taught by Chas. L. Abbee; wages, $45.00 per month. Assistant, Miss Flora Call; wages, $1.50 per week. Number of pupils, 41; average, 37. One of those rare things, a country school which suited everybody.

Third term of 8 weeks is still in session, under the instruction of Mr. Abbee, assisted by Miss Bernice Shaw. Wages the same as in preceding term.

NO. 4.

Spring Term.—Florence Bradford, teacher; wages, $4.25. Number of pupils, 7; average, 6 3-4.

Fall Term.—Edna Simpson, teacher; $4.25. Number of pupils, 5; average, 4 2-9. Usefulness of this school lessened by absence and tardiness of pupils.

Winter Term.—Teacher, Bertha Appleton; wages, $4.75. Number of pupils, 9; average, 8. A good school.

NO. 5.

Spring Term.—Teacher, Lizzie Jones; wages, $4.50. Number of pupils, 16; average, 13.

Fall Term.—Harry McLaughlin, teacher; wages, $6.00. Number of pupils, 18; average, 13. A good school.

Winter Term.—Taught by W. H. Corliss; wages, $6.25. Number of pupils, 12; average, 10 31-45.

NO. 6.

Spring Term.—Number of pupils, 22; average, 19.

Fall Term.—Number of pupils, 20; average, 18.

Both terms taught very satisfactorily by Miss Nellie Murphy; wages, $6.00.

Winter Term.—Taught by Jennie B. Price; wages, $6.50. Number of pupils, 21; average, 19. School showed interest in its work and made good progress.

NO. 7.

Spring Term.—Wages, $4.25. Number of pupils, 11; average, 10 2-5.

Fall Term.—Wages, $4.50. Number of pupils, 11; average, 10 7-9.

Both terms taught by Miss Georgia Dunham, whose success in this, her first attempt, speaks well for her future as a teacher.

Winter Term.—Taught by Winnie B. Andrews; wages, $5.00. Number of pupils, 10; average, 8. The school passed a good examination, showing thorough work.

NO. 8.

Spring Term.—Taught successfully by W. H. Corliss; wages, $6.00. Number of pupils, 17; average, 16.

Fall Term.—Taught by Mrs. Philbrick; wages, $6.00. Number of pupils, 17; average, 15 1-2.

Winter Term.—Taught by Harry L. McLaughlin, with his usual good success; wages, $6.00. Number of pupils, 13; average, 9.

NO. 9.

Spring Term.—Alice Moriarty, teacher; wages, $4.25. Number of pupils, 17; average, 15. This was Miss Moriarty's first school and was a success.

Fall Term.—W. H. Corliss, teacher; wages, $5.50. Number of pupils, 24; average, 20 5-9. A good school.

Winter Term.—Miss Lottie Andrews, teacher; wages, $6.00. Number of pupils, 14; average, 11. The methods of instruction in this school were very good; government, slightly lax.

NO. 10.

Spring Term.—Taught by Mrs. Bertha Friend; wages, $6.00. Number of pupils, 19; average, 17. A very satisfactory school.

Fall Term.—Taught by Miss Nella Moriarty; wages, $6.00. Number of pupils, 20; average, 16. A good school.

Winier Term.—Taught by Nellie Murphy; wages, $6.00. Number of pupils, 21; average, 16. An excellent school.

All the schools in town except No. 3, began at the same dates. Length of spring schools, 8 weeks; fall schools, 9 weeks; winter schools, 9 weeks. Length of school year, 26 weeks.

Whole number of scholars in town April 1, 1901, 232.

The text-books bought last year are in good condition. I have found it necessary to purchase a few this year, and would recommend a small appropriation to cover their cost, and meet any small needs which may arise during the year.

The town is to be congratulated on the transformatfon of its poorest school house into a comfortable, modern building.

May the good work go on; and may the near future see every school in town in comfortable quarters.

If we must economize, let it be in some other way than at the expense of our children's health and comfort.

Respectfully submitted,

C. R. PHILBRICK,

Superintendent of Schools,

Sec. of S. S. Committee.

"Just Tell Them That You Saw Me"

at ...

"THE MANHATTAN"

JOHN H. RUSSELL.

200 Exchange Street, BANGOR.

REMOVED!

SAWYER DENTAL CO.,

From 25 State Street, to

57 Main St., Bangor.

When in want of anything in the line of

Carriages, Harnesses, Robes,

Mats, Whips, Etc., don't fail to call at

Whiton's Carriage Repository

Largest dealers and finest repository in Eastern Maine.

EVERYTHING ON WHEELS.

---

60 to 66 Harlow St., - Bangor, Maine.

Read a Few of My Bargains.

"Live and Let Live." is my motto.

Men's Grain Leather Plow Boots, hand-made,	$1 25
Men's Calf Leg Boots, sewed and pegged,	2 00
Men's Veal Calf Congress and Lace Shoes,	1 00
Boys' Tap Sole Shoes, solid leather . . . . 1 00 and	1 25
A fine lot of of Ladies' Dongola Kid Boots,	95
Ladies' Hand-sewed Kid Slippers,	50
Men's Calf, Congress and Lace Shoes,	1 50
Old Ladies' Extra-wide Sewed Boots,	

Agency for the celebrated G. H. Bass Driving and Working Shoes.

Also Headquarters for Men's Hand-made French and American Driving Boots and Shoes.

JOHN CONNERS, 40 Main St., Bangor

Attention!

I shall receive, Feb. 22nd, a car load of

Western Horses

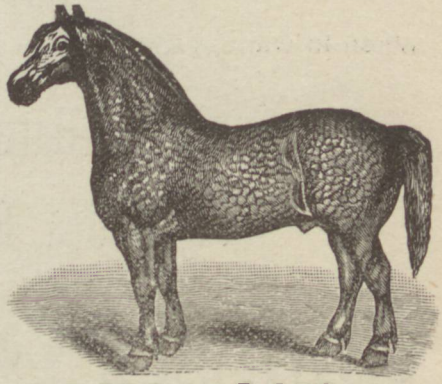

Weighing from 1,200 to 1,400.

These horses are bought by J. H. Parker, expressly for Mr. Rogers direct from the farms they are raised on. Have never been stabled in Chicago, Buffalo or Boston, thus avoiding the danger of distemper in large stables. I handle 300 horses every year. Also receive a large number of second-hand horses in trade.

F. M. ROGERS,

92 WASHINGTON STREET, BANGOR, MAINE.

C. M. CONANT CO.,

MANUFACTURERS AND JOBBERS OF

AGRICULTURAL IMPLEMENTS AND DAIRY SUPPLIES.

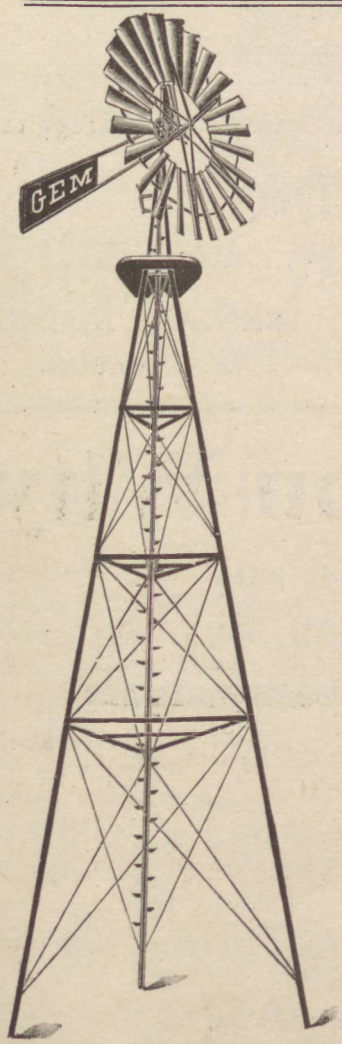

SPECIALTIES.

Gem Steel Windmills,
Comet Steel Windmills,
Halladay Pumping Windmills,
Halladay Power Wind Engine,
Eagle Steel Power Wind Engine,

Myers Windmill Pumps,
Myers Double Acting Force Pumps,
Myers House Force Pumps,
Myers Well and House Lift Pumps,
Myers Spray Pumps,
Myers Power Pumps,

American Champion Road Machine,

St. Albans Horse Power,
Freeman Ensilage Cutters,

Aspinwall Potato Machinery,
Peerless Steel Plows,
'76 Swivel Plows,

Rake Teeth, Thresher Teeth, etc.
All kinds of Repair Parts.

Road Machinery,
Gasoline Engines, Tanks,
Wood Pumps, Chain Pumps,
Iron Pipe, Pipe Fittings,

Circular Saw Machines,
Feed Grinders,

Carriages, Road Wagons,
Sleighs,
Pungs, Harnesses, Robes,

Field and Garden Seed,
Grass Seeds, Fertilizer,
Mowe., Reaper, Binder and Harvester Knives and Sickles,
Smooth and Serrated Sections,

Guards, Guard Plates, Rivets and Knife Heads to fit all machines.

TELEPHONE CONNECTION. | NOS. 194 AND 196 BROAD ST., BANGOR, ME.

JOHN MASON & SON,

MANUFACTURERS OF

FINE Carriages and Sleighs,

BUSINESS WAGONS
AND PUNGS.

Manufacturers of the Genuine Side-Spring Bangor Buggies.

REPAIRING

NEATLY AND PROMPTLY DONE.

FRENCH ST., Cor YORK, BANGOR, MAINE.

JOHN MASON. W. S. MASON.

The Reason Why

it pays to trade with

THE GRAND UNION TEA CO.

They manufacture their own goods as far as possible.

They use only best material bought for spot cash by expert buyers.

They import all teas, roast all coffee, grind all spices sold by them. They are the largest retailers in America.

These combined reasons enable them to place before their patrons, the best goods at lowest prices.

Our agent is in Carmel every two weeks.

Bangor Branch, 114 Main St.

A. W. JOY,

Meats and Country Produce

WHOLESALE AND RETAIL.

Telephone Connection.

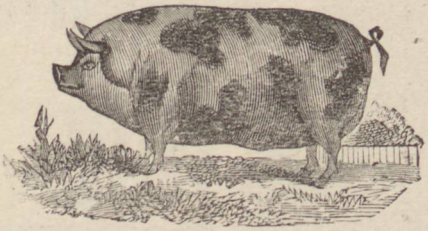

Orders Carefully Filled.

COUNTRY PORK a Specialty.

PICKERING SQUARE, BANGOR, ME.

Headquarters for

DAIRY SPPLIES

We carry a full line of Stoddard Barrell Churns, Waters Butter Workers, Butter Molds, Butter Paper, Butter Color, Steel Milk and Cream Cans, Etc.

AGENTS FOR

DeLaval Cream Separators.

R. B. Dunning & Co.,

Dealers in Seeds, Implements Dairy Supplies, Pumps, Windmills, Gasoline Engines, etc.

Nos. 54 and 58 Broad Street,

BANGOR, ME.

Clement & Brown.... Mfg. Co..

ROUND OAK HEATERS AND RANGES.

KELSEY WARM GENERATORS.

This Furnace will warm the smallest or the largest house.

Cream Cans and Tinware.
Plumbing and General Jobbing.

201 Exchange Street, BANGOR, ME.

The Shaw Business College

POINTERS.

1. The college in Bangor has the finest quarters of any similar school in Maine, being located in the new Bass Block.

2. The school in Bangor though opened but three years ago has an attendance **more** than four times as large as any other business college in Eastern Maine.

3. It is the **only** school in Maine that employs attoneys to lecture before its students on commercial law, Harry J. Chapman, Esq., and George H. Worster, Esq., lecturing before the students in Bangor.

4. It is the **only** school in Maine that employs Art College graduates for penmanship instructors.

5. It is the **only** school in Maine that does not accept tuition in advance.

6. It is the **only** school in Maine that carries on actual business by mail and common carrier.

7. It has the largest corps of instructors of any school in Maine.

8. It has established a reputation—not by telling the student what it will do for him after graduating—but, by referring the prospective student to the hundreds of young men and women it has helped.

9. If interested in a commercial training, write, call, or telephone for free catalogue.

SHAW BUSINESS COLLEGE,

BANGOR, MAINE.

GOOD
PRINTING

and

BOOKBINDING

THAT'S WHAT WE DO.

IF YOU WANT GOOD
WORK, ORDER IT OF

JOY

150-152 EXCHANGE ST., BANGOR

P. T. DUGAN & CO.,

32 Central St., BANGOR.

Manufacturers of and Dealers in

Trunks, Bags and Cases.

Sole Agents for Kentuckey and California Horse Boots for the road or track. Veterinary remedies of all kinds. Carriage goods and trimmings. Rubber and Enamel Cloth. Shoe Findings, including Sole Leather, Cut Taps, Nails, Cements, Calf, Kip, Split and Grain Upper Leather, also a full line of Shoe Makeks' Tools.

Wm. L. Eldridge,

Successor to J. D. Glynn

Dealer in **62 State St., BANGOR, ME.**

BOOKS, STATIONERY, BLANK BOOKS, ROOM PAPERS,

BORDERS, CURTAINS AND FANCY GOODS.

Paper, Envelopes, Inks, Mucilage, Box Paper, Tablets and Block Paper, Tissue Paper, Crepe Paper, Drawing Paper, Cardboard, and Carbon Paper for Typewriters and general use. Latest Magazines and Daily Papers, and School Supplies. PEN CARBON LETTER BOOKS—best in the market.

WANTED----Country Produce!

We use only the freshest eggs, butter, poultry, etc. Prefer to buy direct from the farmers. When in Bangor with goods, try us before others.

C. H. FREY, LADIES' and GENTS' RESTAURANT,

28 AND 30 CENTRAL ST.

Ladies and Gents' Dining Room up stairs. **Open Day and Night.**

WHEN IN NEED

of anything in the

GROCERY

LINE,

always remember

Staples &

Griffin,

CASH GROCERS

Taylor's Block,

55, 57, 59 Pickering Square,

BANGOR, MAINE.